

#6

*Scalable insights... retired expertise...
all recovered in real time.!*

A large, dark, hooded figure with glowing eyes stands behind a conference table with a laptop. The figure is the central focus, appearing to be a ghost or a digital entity. The background is a dark, textured space with some faint lines. The overall mood is mysterious and technological.

BATTLING THE BRAIN DRAIN

FIRST EDITION

BATTLING THE BRAIN DRAIN

OUR STORY SO FAR...

With every challenge, Captain Cost and SEERai have brought clarity, speed, and strategy to estimation. But as experts retire and seasoned minds move on, teams are left with incomplete notes, undocumented logic, and gaps that no spreadsheet or technology alone can fill.

Decisions stall, confidence fades, and in the shadows of forgotten insight, a new force takes shape—one that thrives when judgment and knowledge leave with the person who carried it...threat emerges—not from error, but from hesitation...



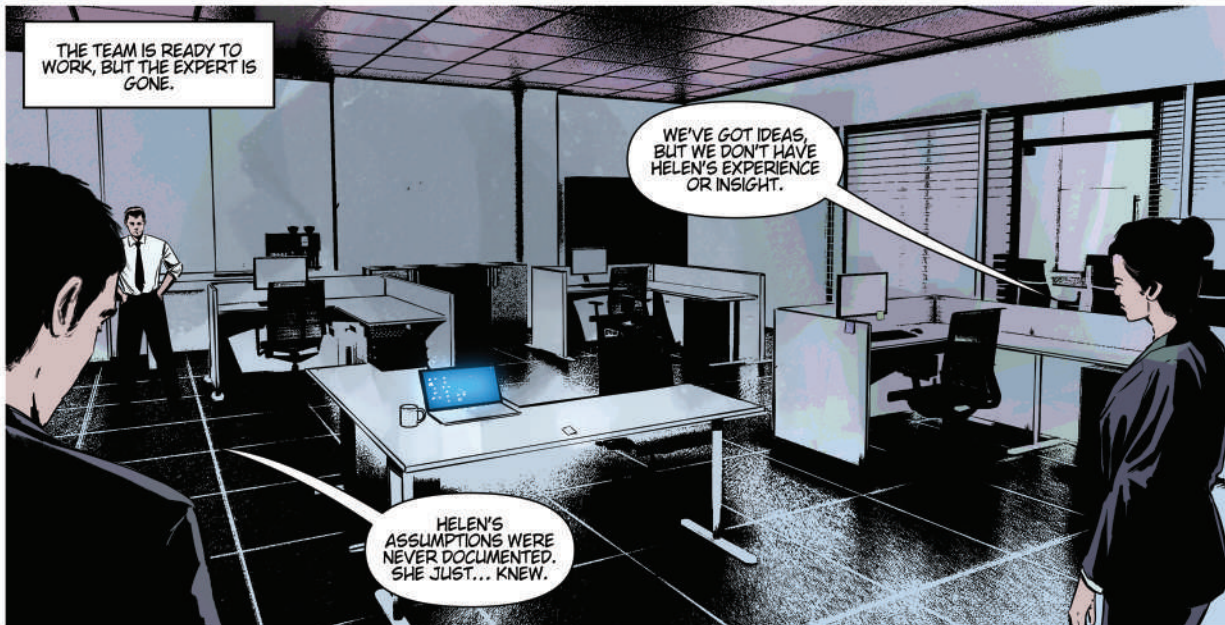

THE TEAM IS READY TO WORK, BUT THE EXPERT IS GONE.

WE'VE GOT IDEAS, BUT WE DON'T HAVE HELEN'S EXPERIENCE OR INSIGHT.

HELEN'S ASSUMPTIONS WERE NEVER DOCUMENTED. SHE JUST... KNEW.



SHE WAS ALWAYS ON TOP OF THE LATEST TRENDS.

ALL THOSE YEARS OF EXPERIENCE JUST... GONE!

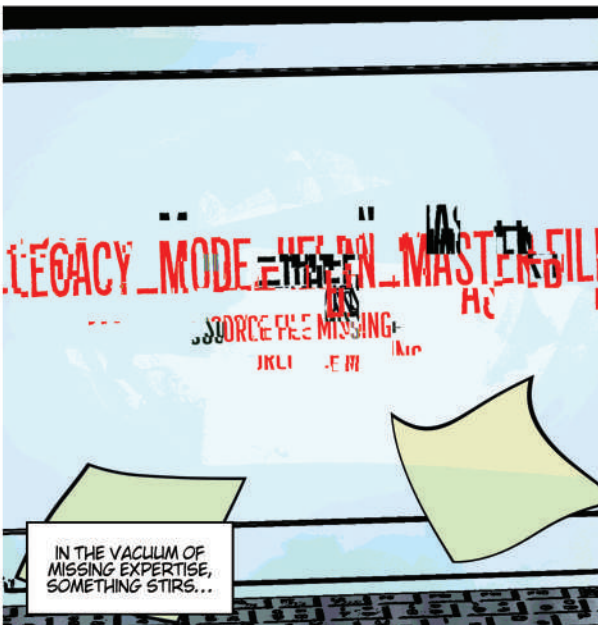

IN THE VACUUM OF MISSING EXPERTISE, SOMETHING STIRS...



YOU WORKED WITH HER... BUT NEVER LEARNED FROM HER. NOW SHE'S GONE, AND SO IS YOUR KNOWLEDGE AND CERTAINTY.

WHEN TALENT WALKS OUT AND BEST PRACTICES FADE, ONLY ONE FORCE FILLS THE VOID...

BRAIN DRAIN



NO ONE KNOWS WHY SHE USED THIS STRUCTURE. IT'S NOT EVEN IN THE MANUAL.



SHE IMPROVISED, ADJUSTED. YOU TRUSTED HER INSTINCTS. AND NOW? YOU HAVE NO IDEA!

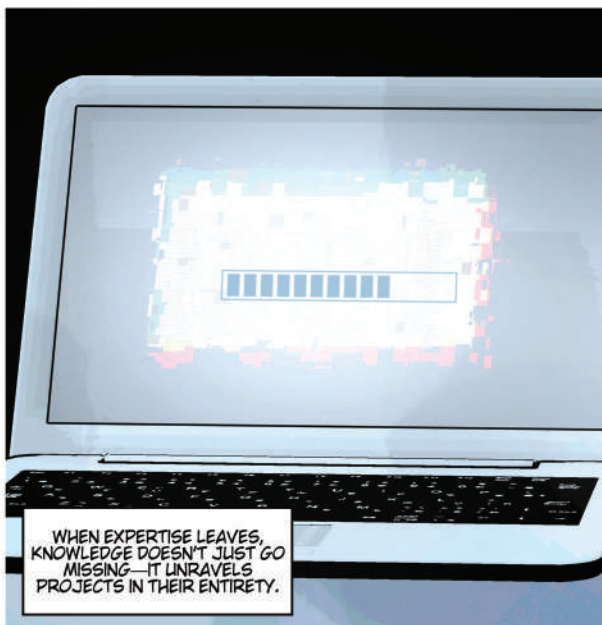

WHEN EXPERTISE LEAVES, KNOWLEDGE DOESN'T JUST GO MISSING—IT UNRAVELS PROJECTS IN THEIR ENTIRETY.



REFERENCE NOT FOUND



HELEN DIDN'T JUST KNOW WHAT TO DO. SHE KNEW WHY. *SEERRA!* LET'S BRIDGE THIS KNOWLEDGE GAP!

AYE-AYE, CAPTAIN!



RUNNING FORENSIC KNOWLEDGE GRAPH... MAPPING DECISION LOGIC FROM PRIOR MODELS... RESEARCHING MODERN BEST PRACTICES... AND SYNTHESIZING.



WHA-? NO! YOU CAN'T RECONSTRUCT INSTINCT. THAT JUDGMENT DISAPPEARED WITH HER!



RECOVERED 86% OF LEGACY DECISION NODES. REBUILDING CONTEXTUAL LOGIC WITH MODERN APPROACHES INCORPORATED.



WITH **SEVERAL** ABSENCE DOESN'T ERASE LEGACY OR LIMIT PROGRESS. EVERYTHING THAT MATTERS IS AT YOUR FINGERTIPS-- PAST, PRESENT, AND FUTURE BEST PRACTICES.



LINWRITTEN. LINSPOKEN. LINSCANNED! YOU CAN'T REMEMBER WHAT WAS NEVER RECORDED!

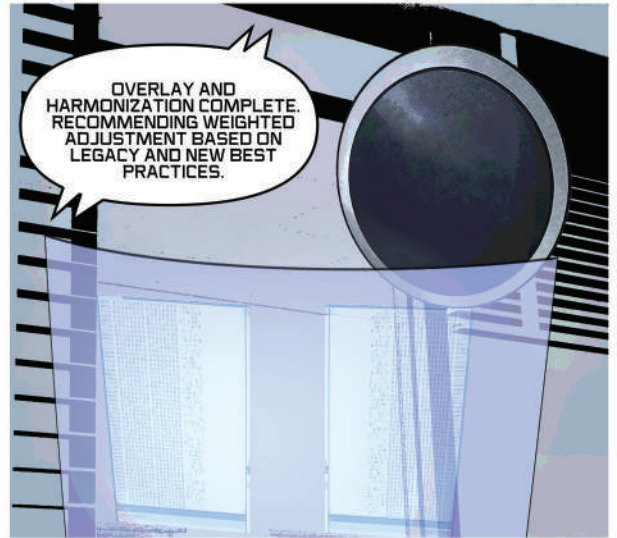

OVERLAY AND HARMONIZATION COMPLETE. RECOMMENDING WEIGHTED ADJUSTMENT BASED ON LEGACY AND NEW BEST PRACTICES.



SHE WOULD'VE DONE THIS. EXACTLY THIS.



NO! KNOWLEDGE IS ATTACHED TO THE PERSON, AND THEY ARE GONE! YOU CAN'T DO THIS... YOU CAN'T POSSIBLY...

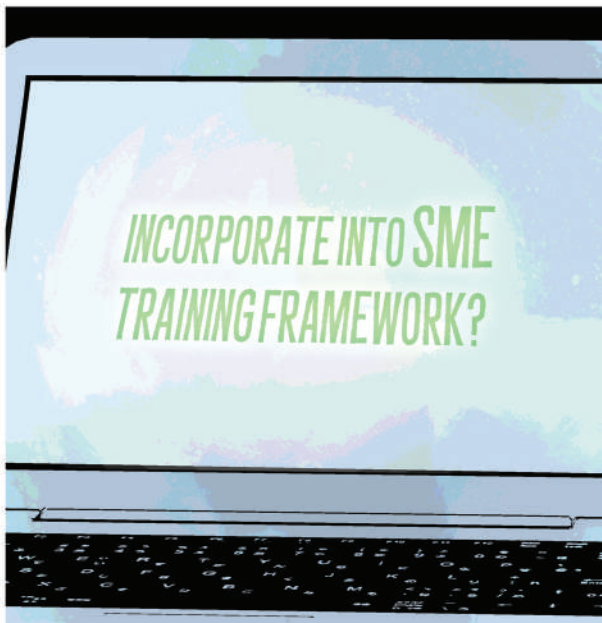
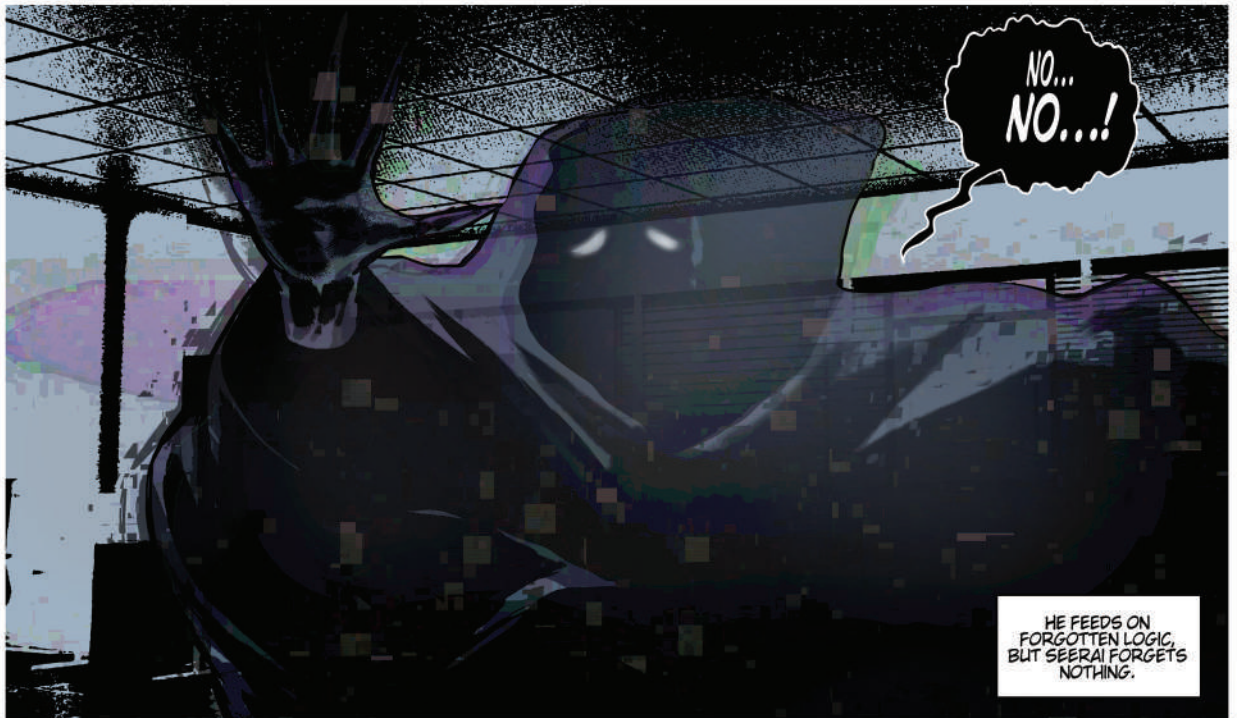

IT'S A NEW ERA. EXPERTISE,
HISTORY, AND MODERN
RESEARCH—UNITED IN ONE
SYSTEM. THAT'S *SEERAI*.



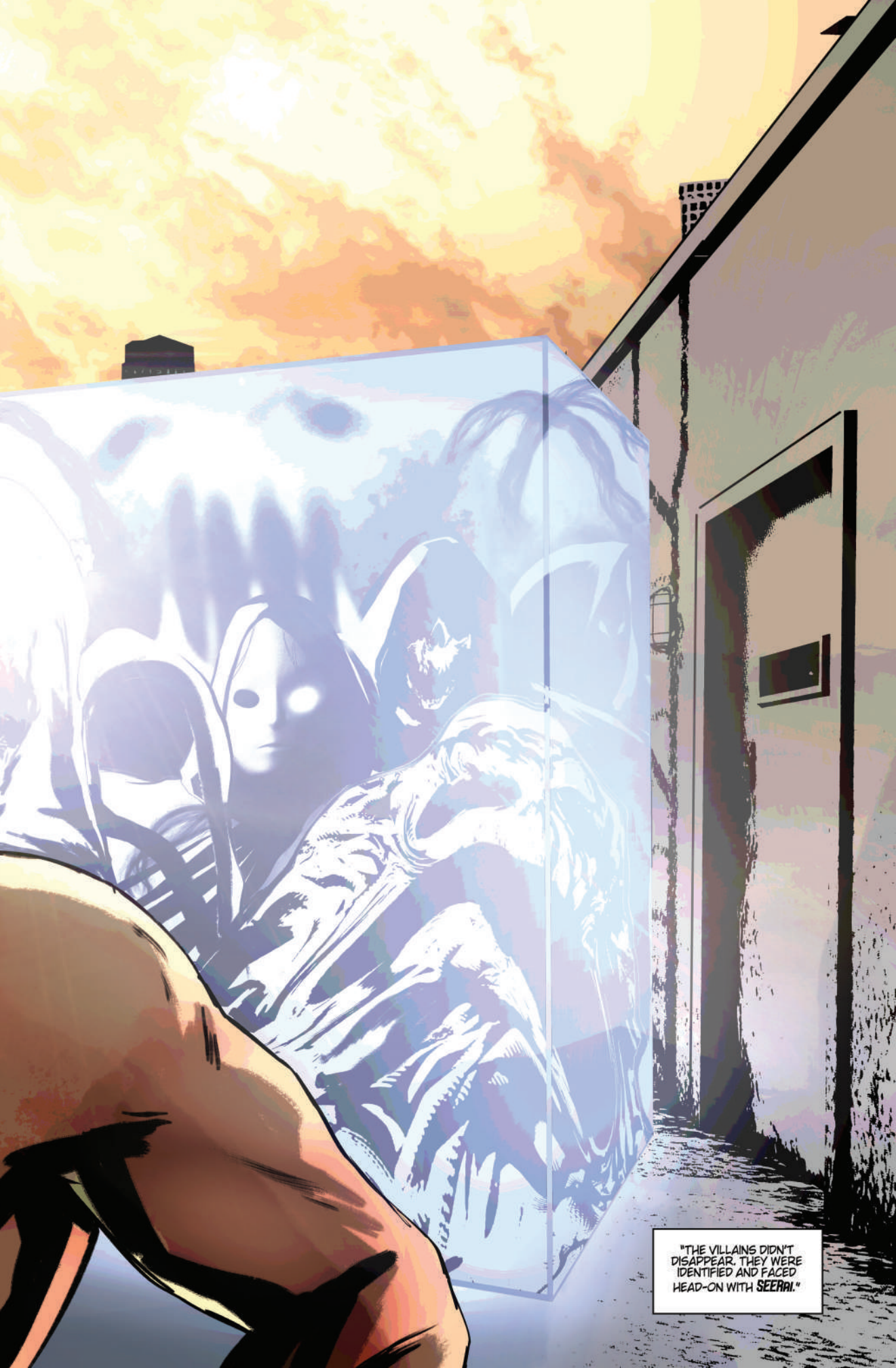

"THE VILLAINS DIDN'T DISAPPEAR. THEY WERE IDENTIFIED AND FACED HEAD-ON WITH SEERRI."

PROJECT PLANNING

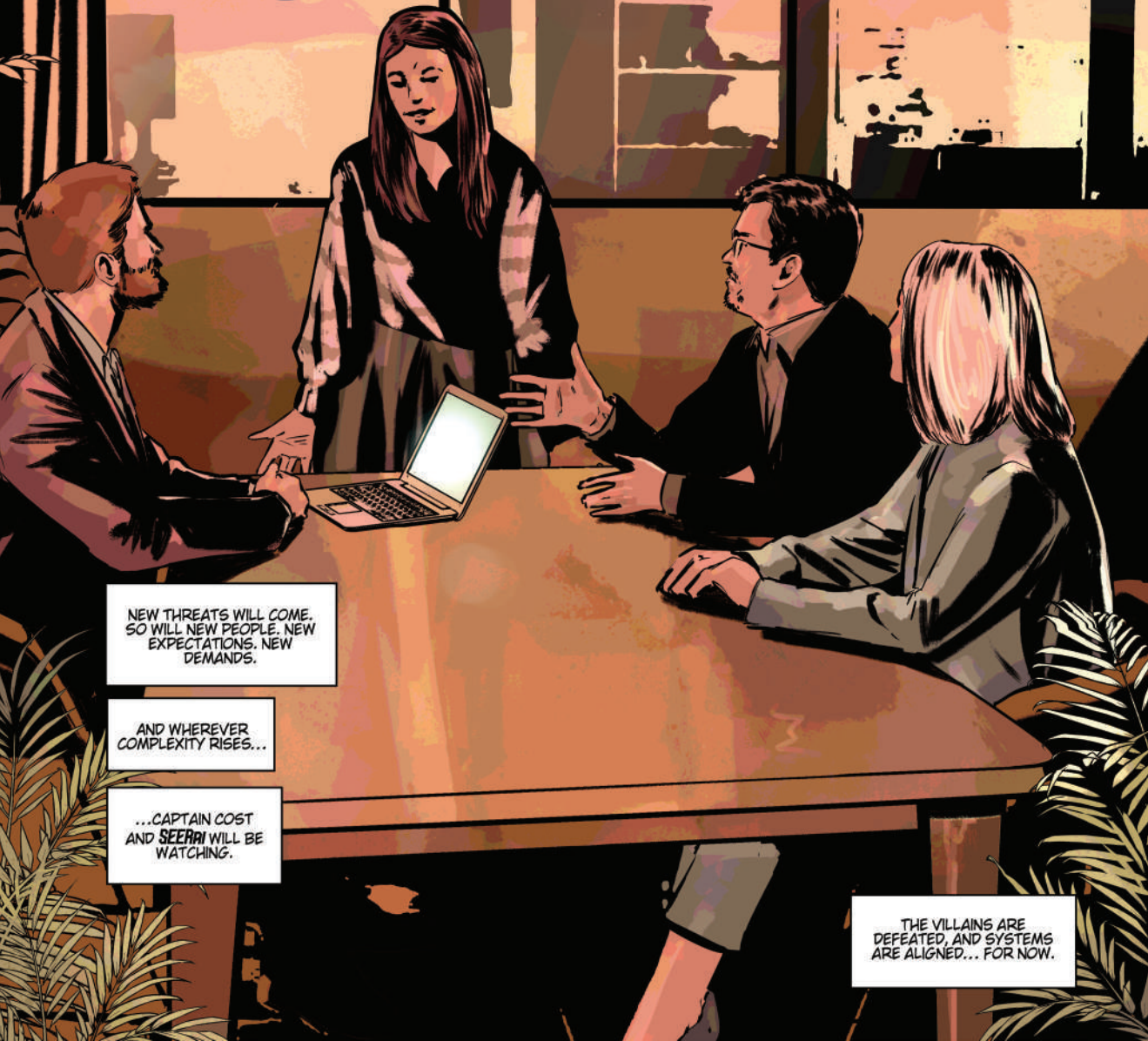

NEW THREATS WILL COME,
SO WILL NEW PEOPLE, NEW
EXPECTATIONS, NEW
DEMANDS.

AND WHEREVER
COMPLEXITY RISES...

...CAPTAIN COST
AND SEERAI WILL BE
WATCHING.

THE VILLAINS ARE
DEFEATED, AND SYSTEMS
ARE ALIGNED... FOR NOW.

GALORATH



galorath.com